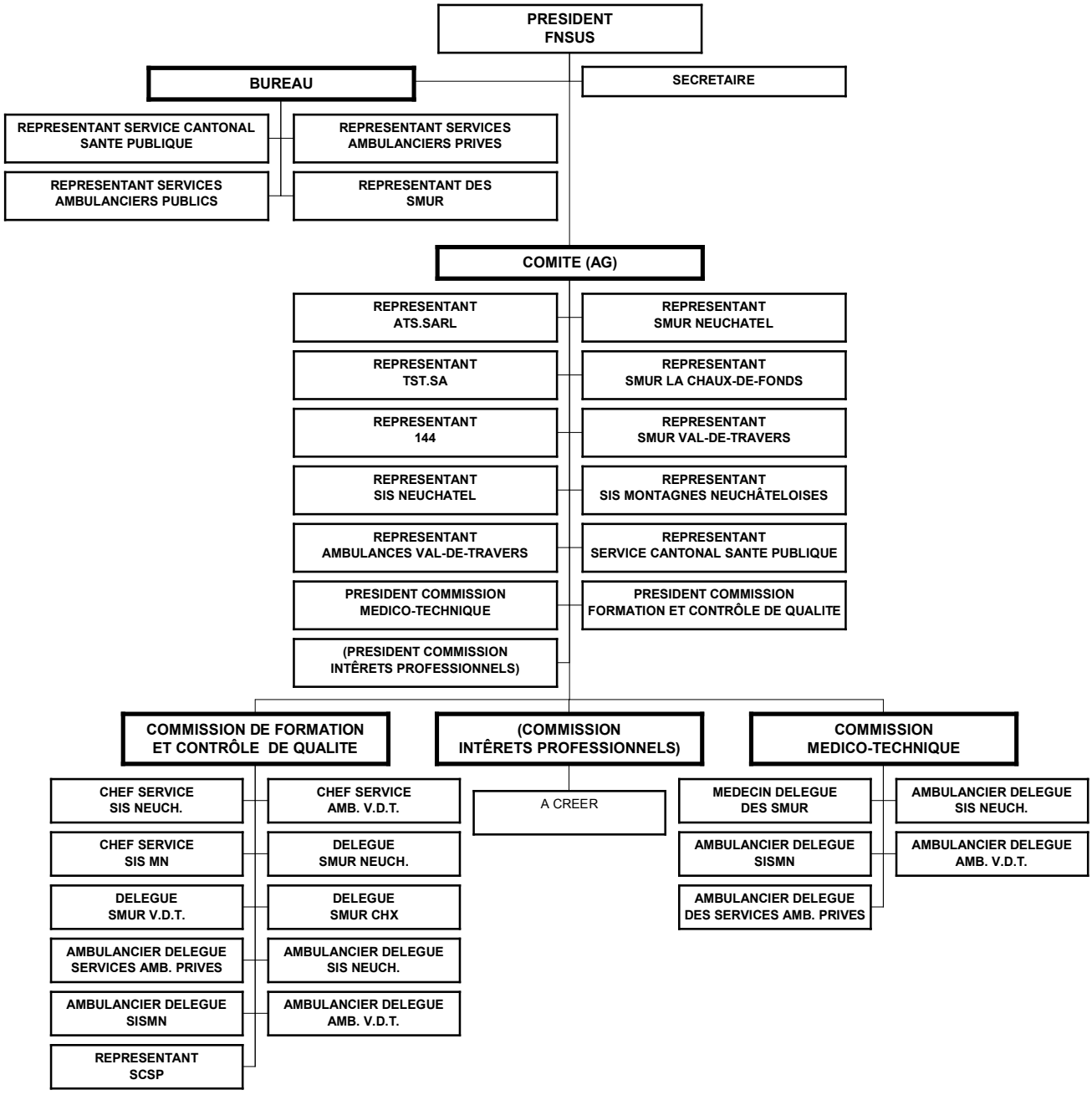FEDERATION NEUCHATELOISE DES SERVICES D'URGENCE SANTE